

ELEVATION

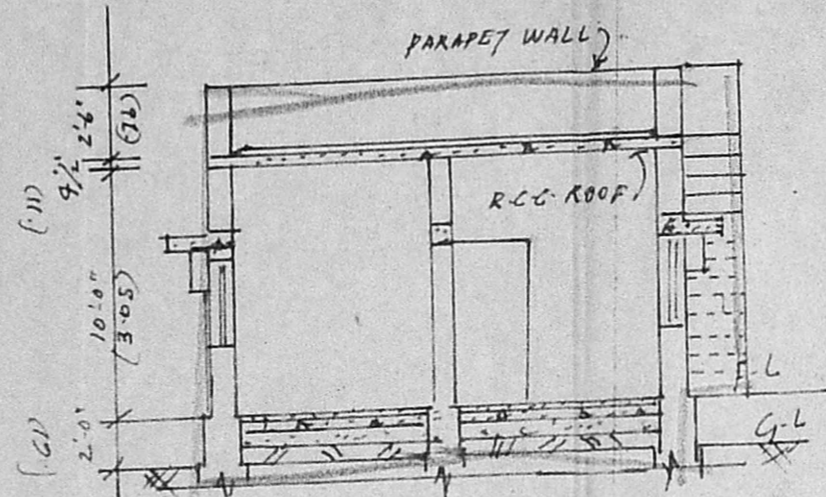

SECTION ON 'S-S'

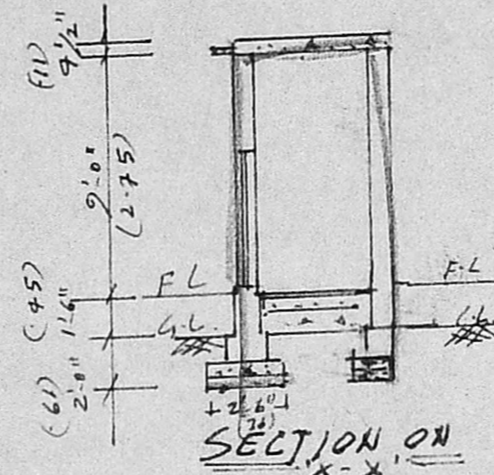

SECTION ON 'X-X'

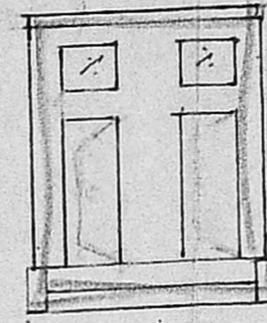

ELEVATION.

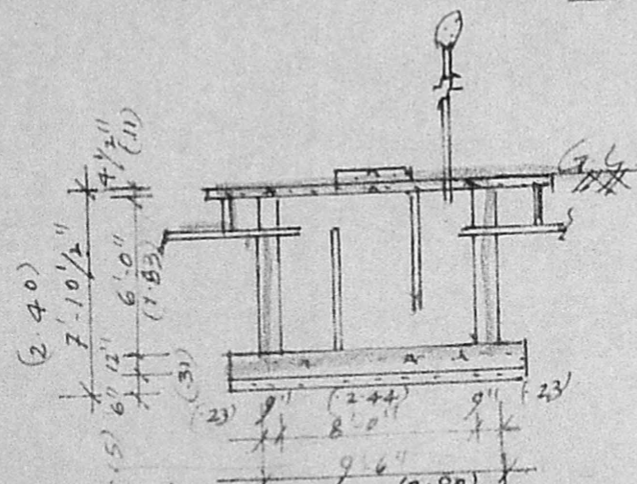

SECTION OF SEPTIC TANK.

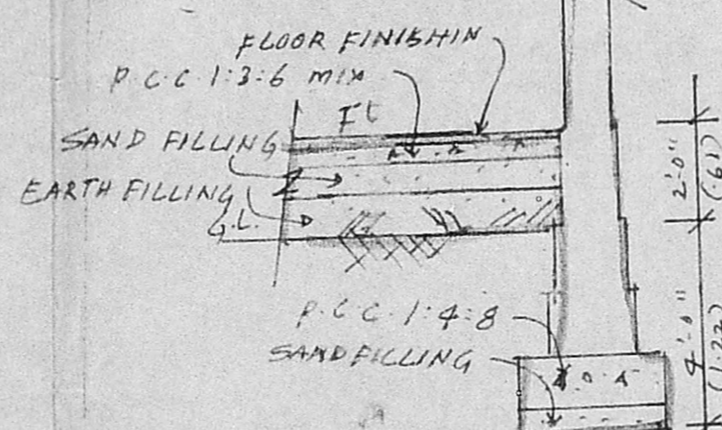

FOUNDATION DETAIL. SCALE: 4'-0" = 1'-0"

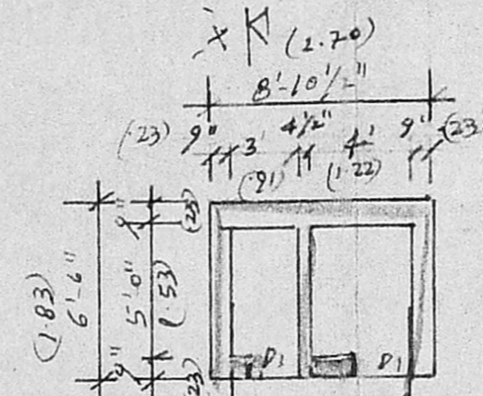

BATH W.C. PLAN

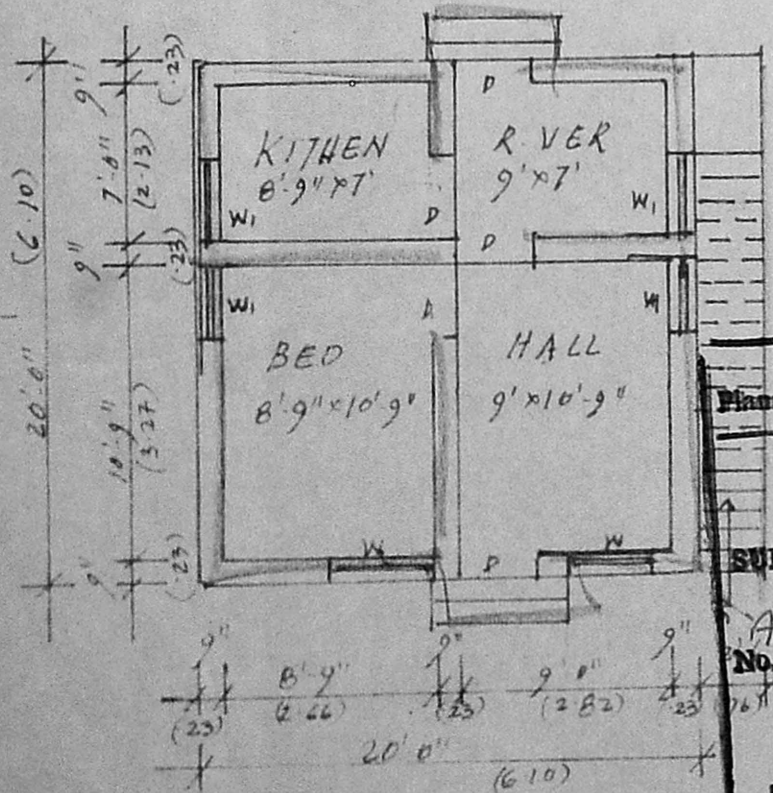

G.F. PLAN.

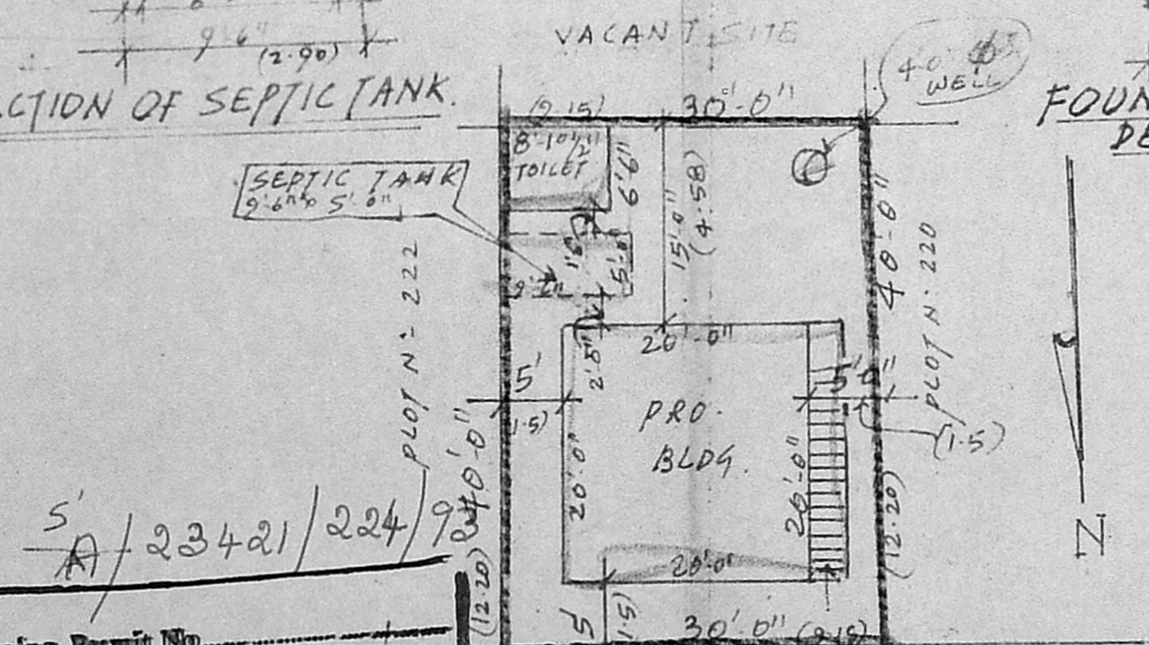

SITE PLAN. SCALE 16'-0" = 1'-0"

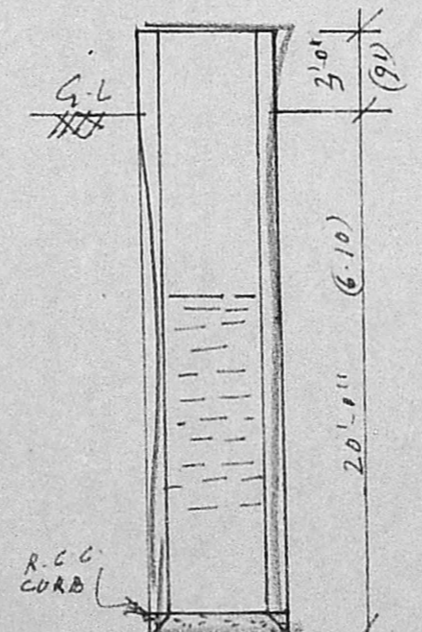

SECTION OF WELL.

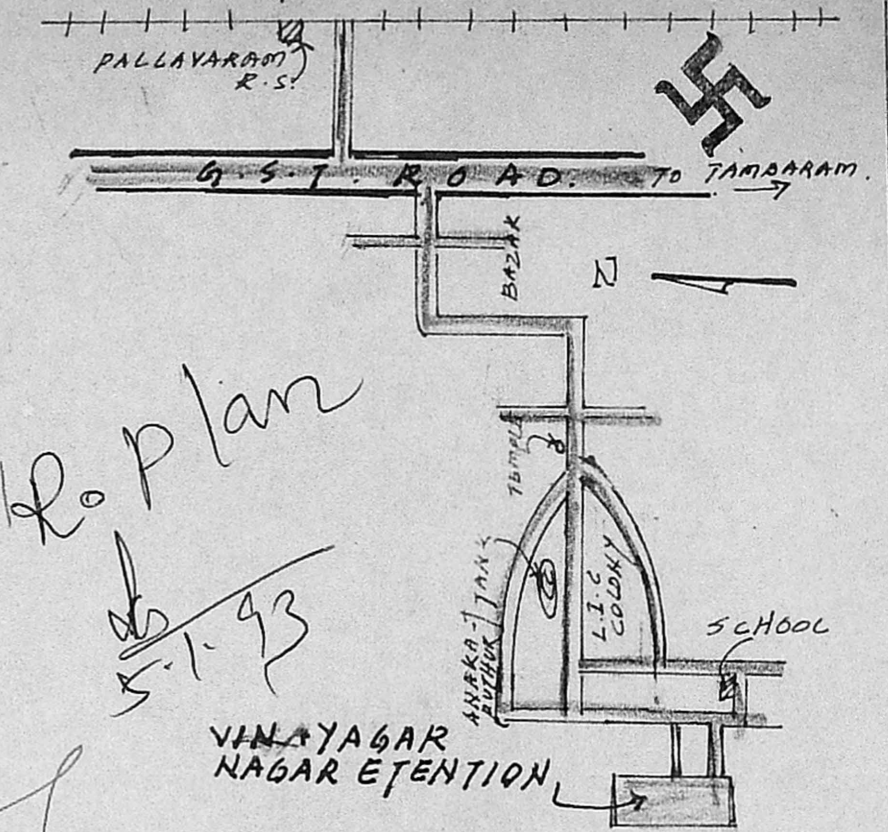

Key plan
5.1.93
KEY PLAN. H.T.S.

PROPOSED RESIDENTIAL BUILDING FOR: V. KUMARASAMY IN S.N. 279. ANAKAPUTHUR VILLAGE AT PLOT. NO. 221. VINAYAGAR NAGAR EXTENSION ANAKAPUTHUR MADRAS. 600070. SCALE: 8'-0" = 1'-0"

Planning Permit No. **APPROVED** 24' WIDE ROAD (7.32m) VINAYAGAR NAGAR EXTENSION. SUBJECT TO THE CONDITIONS OF THIS OFFICE ORDER. No. A3/26252/92. Date: 3/93. FOR MEMBER SECRETARY MADRAS METROPOLITAN DEVELOPMENT AUTHORITY MADRAS - 600 008.

REFERENCE	SCHEDULE OF JOINERY
⊙ PROPOSED WORK	D: DOOR 3' x 7'-0"
⊙ EXISTING ROAD	DI DOOR 2'-6" x 6'
⊙ PLOT BOUNDARY.	W. WINDOW: 4' x 4'
	W. WINDOW 3' x 4'

OWNER'S SIGNATURE: *V. Kumarasamy*
V. VENUGOPAL AEE (Rtd)
CONSULTING CIVIL ENGINEER
LICENSE SURVEYOR CLASS 1
CORPORATION OF MADRAS
3, NEELAKANDAN STREET
MUNGAMBAKKAM, LAKE AREA
MADRAS - 600 008